CFHS Jazz Auditions 2021 – Trombones

1. Play the prepared etude on the back of this sheet (When You're Smiling), and use the appropriate play-along found on www.cfhsband.org for your song. IMPORTANT: You will use the backing track for your audition.

2. Optional but encouraged: Improvise a solo using a Bb or F Blues track, or improvise on a song of your choice. 2-3 choruses.

Etude on Back.

Trombone
Medium Swing ♩= 120

When You're Smiling

Shay, Goodwin, & Fisher

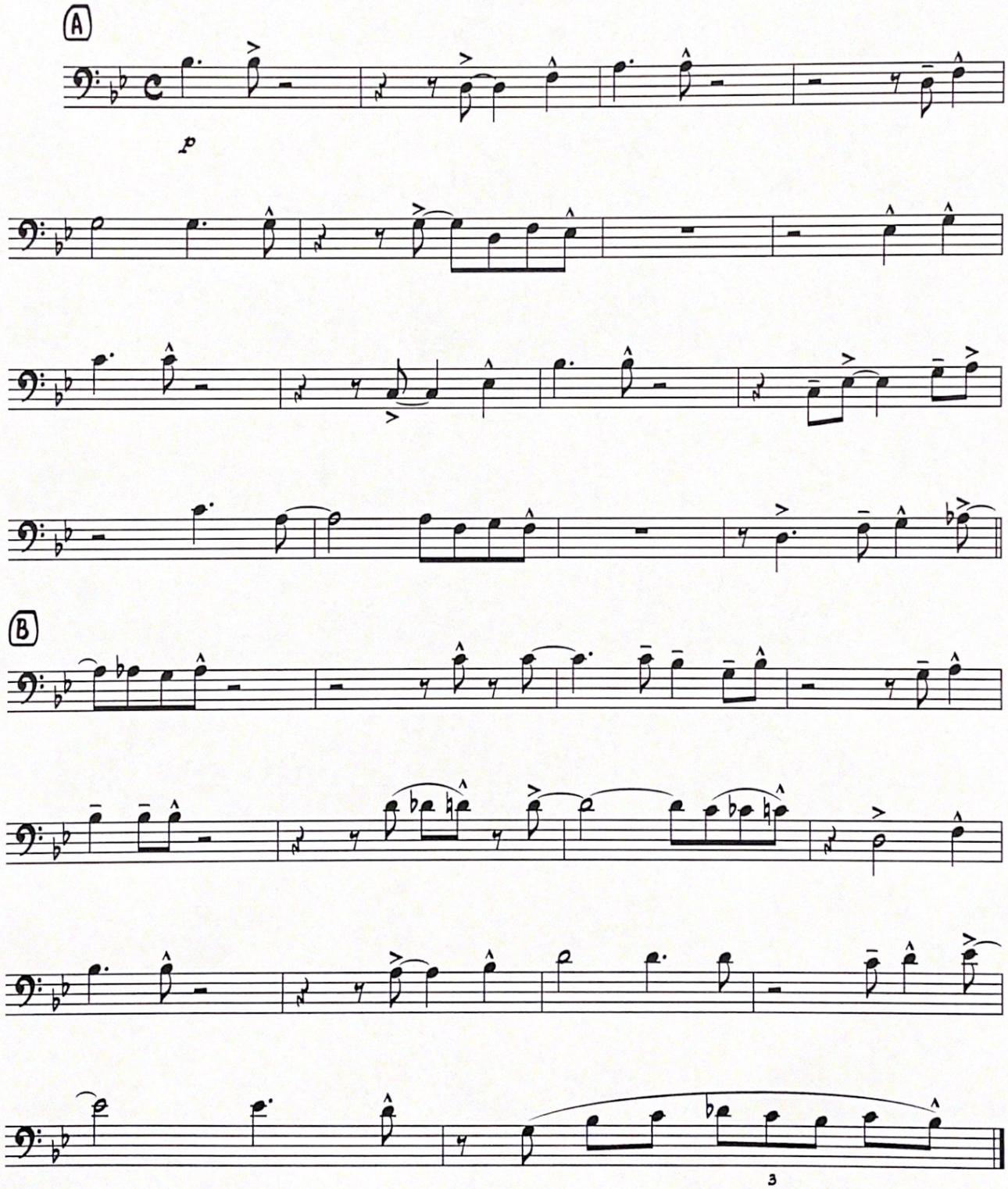

©1928